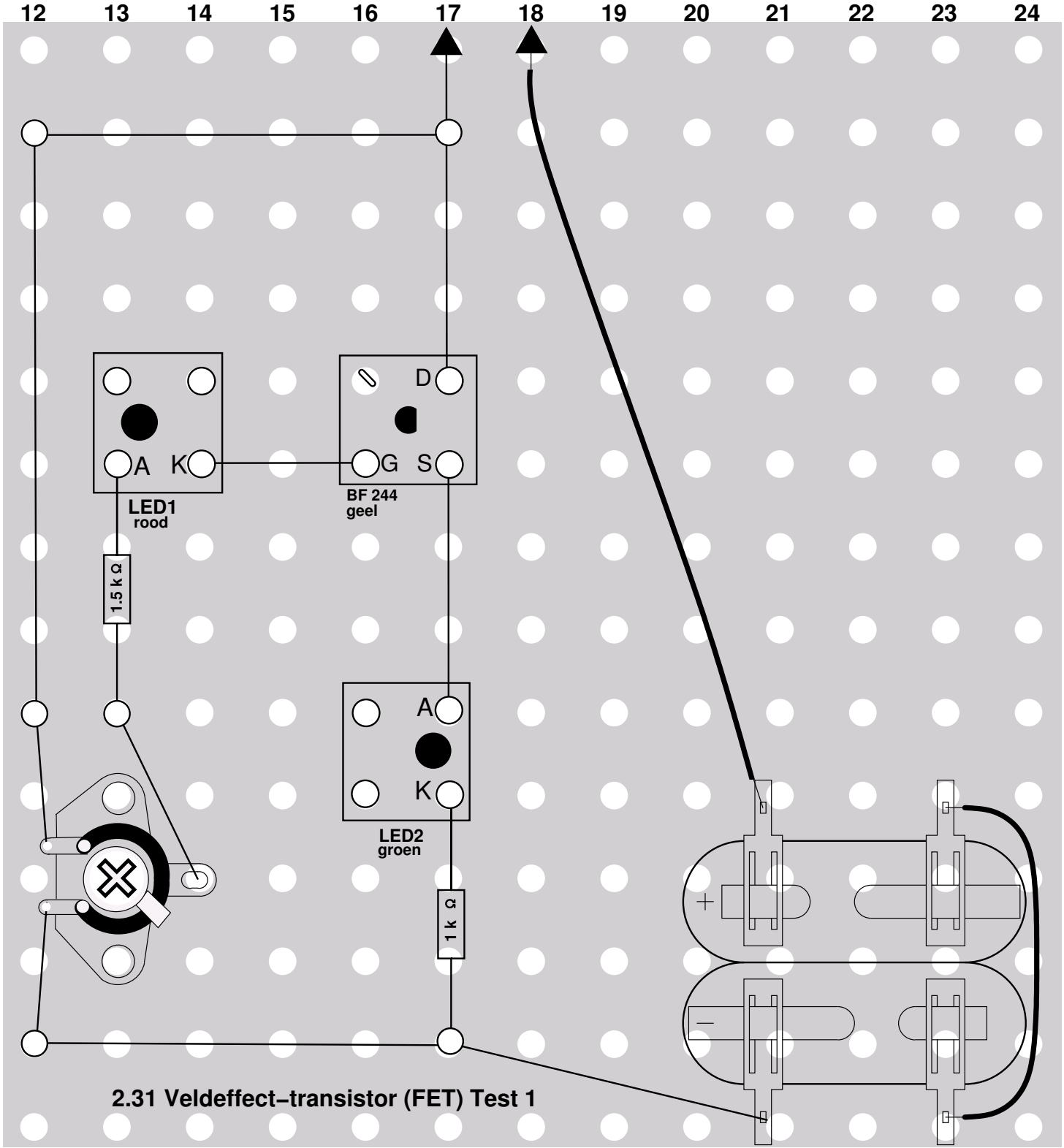

2.31 Veldeffect–transistor (FET) Test 1